

From: [Rachel Patch](#)
To: [Rampion2](#)
Cc: [Rick Goring](#); [REDACTED]
Subject: FW: Deadline 3 - Wiston Estate Responses
Date: 27 April 2024 17:49:34
Attachments: [2024 - Rampion 2 Alternative Landfall Options.pdf](#)
[2024 - Rampion 2 Alternative Cable Routes.pdf](#)

Dear Sirs

Apologies, we have realised we omitted a plan with reference to our email below. Please find attached both plans referred to in the below email.

We would be grateful if you could consider the below response and attachments, in addition to Wiston Estates Deadline 3 response submitted yesterday. For ease we have used the same numbering as the submitted response.

Wiston Estate – Additional Deadline 3 – Responses

Please see below the additional responses to be included in our Deadline 3 Response.

2.28.1 We refer in our response to the Alternative Route “Ninfield Option”. We attach a plan “Rampion 2 Alternative Landfall Options” which shows the proposed route from Ninfield. It is noted that the onshore route is significantly less than the Applicants current proposals and would not impact on the SDNP or the minerals within WSCC MSA. As stated, we do not believe this Ninfield route has been investigated properly by the Applicant.

2.28.11 We refer in our response to the alternative route submitted by Wiston Parish Councillor (Councillor John Goring), referred to as the “Southern/Blue Route”. The Plan attached (Rampion 2 – Alternative Cable Routes) shows this alternative route in Blue.

This plan also shows where this alternative route would cross the Ancient Woodland, referred to by the Applicant under 2.28.12. As stated, this length of Ancient Woodland is only 15m and could have been crossed using HDD as the Applicant is proposing to do under Calcott Wood.

This plan also shows the approximate location of the gas pipeline, referred to by the Applicant under 2.28.47. We understand it is acceptable to lay a cable within 15m of a gas pipeline. For this alternative, the proposed route is at least 30m away from the gas pipeline and therefore should be acceptable. It would not involve “*multiple crossings of a shallow gas pipeline which is less desirable*” as stated by the Applicant under 2.28.47.

Given the easement of the in-situ gas line, the Applicant could have significantly minimised the sterilisation of the sand within WSCC MSA (shown in yellow on the attached plan) by running the cable route parallel across the sand seam. As stated, we do not believe this alternative has been given sufficient consideration by the Applicant.

Yours faithfully



Rachel Patch
Partner

 knightfrank.com
The Gate House, Field Place, Byfleets Lane, Broadbridge Heath West Sussex, RH12 3PB, United Kingdom





This email (including any attachments) is confidential. If it is not addressed to you, please do not read, disclose, copy or forward it on, but notify the sender immediately and delete it. Any copying, disclosure, distribution or other use of this email (and any attachments) by anyone other than the intended recipient is prohibited and may be unlawful.

This e-mail is sent on behalf of Knight Frank LLP, a limited liability partnership registered in England (registered number OC305934). Our registered office is at 55 Baker Street, London W1U 8AN where you may look at a list of members' names (this can also be found at <http://www.knightfrank.co.uk/about-us>). If we use the term 'Partner' when referring to one of our representatives, that person will either be a Member or an employee of Knight Frank LLP. Knight Frank LLP is authorised and regulated by the Financial Conduct Authority for insurance and mediation activities only. Each entity or practice in the Knight Frank global network is a distinct and separate legal entity. No Knight Frank entity acts as agent for, or has any authority to represent, bind or obligate in any way, any other Knight Frank entity.

We have tried to ensure this email does not contain any viruses, but please check this before opening any attachments, as we cannot accept any responsibility for damage caused by a virus. Further information concerning our website, information technology and our monitoring, processing and use of personal data can be found at <http://www.knightfrank.com/legals>. Firms such as Knight Frank LLP and their clients are increasingly being targeted by fraudsters, often requesting funds to be transferred to a different bank account or seeking to obtain confidential information. If you receive a suspicious or unexpected email from us, or purporting to have been sent on our behalf, please do not reply to the email, click on any links, open any attachments, or comply with any instructions contained within it without first speaking (in person or by telephone) with your Knight Frank LLP contact to verify the email. Knight Frank LLP cannot take responsibility for any losses arising from your transfer of funds or disclosure of confidential information.

Except where specifically stated otherwise, any information about price or value contained in this email is provided purely as guidance. It does not constitute a formal valuation and should not be relied upon for any purpose. Unless specifically stated otherwise, any negotiations, intention to treat, offers, acceptances or consideration contained in this email are not intended to create legal obligations or relations and are all subject to contract.

From: Rachel Patch
Sent: Friday, April 26, 2024 3:04 PM
To: Rampion2@planninginspectorate.gov.uk
Cc: Rick Goring @wistonestate.co.uk>; 
Subject: Deadline 3 - Wiston Estate Responses

Dear Sirs

We would be grateful if you could consider the below response and attachments, in addition to Wiston Estates Deadline 3 response submitted yesterday. For ease we have used the same numbering as the submitted response.

Wiston Estate – Additional Deadline 3 – Responses

Please see below the additional responses to be included in our Deadline 3 Response.

2.28.1 We refer in our response to the Alternative Route “Ninfield Option”. We attach a plan “Rampion 2 Alternative Landfall Options” which shows the proposed route from Ninfield. It is noted that the onshore route is significantly less than the Applicants current proposals and would not impact on the SDNP or the minerals within WSCC MSA. As stated, we do not believe this Ninfield route has been investigated properly by the Applicant.

2.28.11

We refer in our response to the alternative route submitted by Wiston Parish Councillor (Councillor John Goring), referred to as the “Southern/Blue Route”. The Plan attached (Rampion 2 – Alternative Cable Routes) shows this alternative route in Blue.

This plan also shows where this alternative route would cross the Ancient Woodland, referred to by the Applicant under 2.28.12. As stated, this length of Ancient Woodland is only 15m and could have been crossed using HDD as the Applicant is proposing to do under Calcott Wood.

This plan also shows the approximate location of the gas pipeline, referred to by the Applicant under 2.28.47. We understand it is acceptable to lay a cable within 15m of a gas pipeline. For this alternative, the proposed route is at least 30m away from the gas pipeline and therefore should be acceptable. It would not involve “*multiple crossings of a shallow gas pipeline which is less desirable*” as stated by the Applicant under 2.28.47.

Given the easement of the in-situ gas line, the Applicant could have significantly minimised the sterilisation of the sand within WSCC MSA (shown in yellow on the attached plan) by running the cable route parallel across the sand seam. As stated, we do not believe this alternative has been given sufficient consideration by the Applicant.

Yours faithfully

Rampion 2 Cable Route

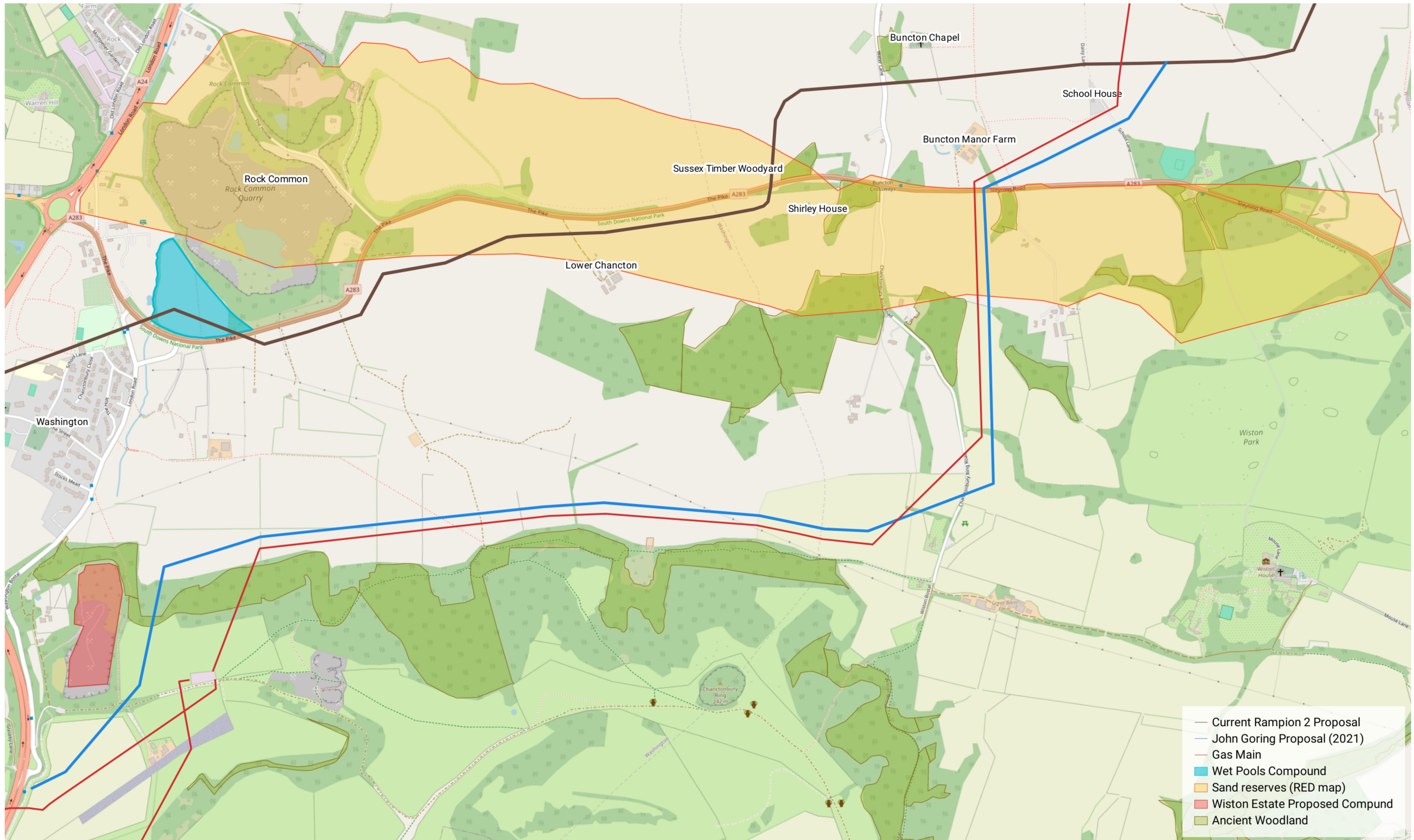

- Current Rampion 2 Proposal
- John Goring Proposal (2021)
- Gas Main
- Wet Pools Compound
- Sand reserves (RED map)
- Wiston Estate Proposed Compund
- Ancient Woodland



Rampion 2 Landfall Options

